

Patient report

Bio-Rad DATE: 10/01/2019
D-10 TIME: 06:50 PM
S/N: #DJ4I016123 Software version: 4.30-2
Sample ID: 10576434
Injection date 10/01/2019 06:19 PM
Injection #: 50 Method: HbA1c
Rack #: --- Rack position: 6

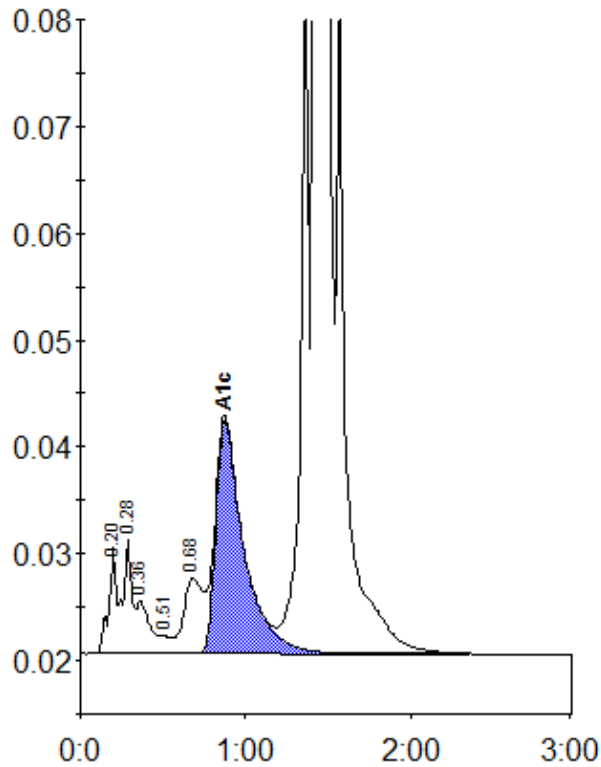

Peak table - ID: 10576434

Peak	R.time	Height	Area	Area %
A1a	0.20	9910	31320	0.9
A1b	0.28	10702	40371	1.1
Unknown	0.36	4967	28216	0.8
F	0.51	1638	6342	0.2
LA1c/CHb-1	0.68	7011	58973	1.6
A1c	0.87	21945	258117	9.7
P3	1.36	68902	231802	6.4
A0	1.42	851760	2957221	81.9
Total Area:		3612361		

Concentration:	%
A1c	9.7